

# Cub Scout Round-up



# Welcome to our Pack

Welcome!

My name is \_\_\_\_\_

And I am the \_\_\_\_\_

For Pack \_\_\_\_\_

And I am here to help YOU with your Scouting Program!

To get started, be sure you sign the attendance roster being passed around if you missed it at the registration table.

## What is Cub Scouting?

- **The grade school program of Boy Scouts for boys age 7-10 (grades 1-5)**
- **A program designed to promote:**
  - **Character building**
  - **Citizenship**
  - **Training in basic skills**
  - **Physical fitness**
  - **FUN!!**

The Cub Scout Program was started in 1930 for boys that wanted to be a part of Scouting but were too young to be Boy Scouts. Currently there are over 1 ½ million Cub Scouts registered across the country. This year we celebrate the 77th Anniversary of Cub Scouting

# What is Cub Scouting?

- Program of activities that provides discovery and learning in an environment of group interaction and teamwork
- Promotes advancement toward achievements
- Program is geared to age level
- Program always includes elements of:
  - Fitness
  - Citizenship
  - Basic life skills
  - Outdoors/nature
  - Safety
  - Crafts

## Dens

- **Small groups of 6-8 boys**
- **Boys grouped by age/rank**
- **Led by volunteer parent leader and assistant**
- **Meet weekly (except pack meeting week)**
- **The foundation of the Cub's experience**

Boys will meet once a week.

Usually in a home (or some other place) after school or early evening. The meeting is conducted by the Den Leader and Assistant Den Leader who are parents of the boys in that den.

Family involvement is an integral part of the program for the boy to get the most out of Scouting.

Dens are made up of no more than 8 boys. Den meetings are a time for fun and learning.

They are planned by the leaders using Program Helps supplied by the Boy Scouts of America.

Games, crafts, songs, activities, and badge work can all be a part of the den meeting. However, one of the most important functions of the meeting is to plan for the Pack meeting.

## Our Pack

- **Organized in (year)**
- **Sponsored by**
- **Unit Achievements (i.e., Quality Unit, Summertime Pack Award, President's Physical Fitness Award)**
- **Meets monthly on (when) (where)**
- **Headed by Cubmaster and Pack Committee**

Once a month all the dens get together in the evening for a Pack meeting.

All the dens here at \_\_\_(sponsor, school)\_\_\_ are part of Pack \_\_\_(###)\_\_\_

We meet on the (week)(day)(location). All boys need to attend and must be accompanied by a parent. At this Pack meeting we learn what the dens have been doing, sing songs, play games, and hand out awards to the boys who have earned them. We also have a few special Pack meetings and activities including a Blue & Gold Banquet, Pinewood Derby races and some summertime events (picnics, swim parties, Cub Scout Day Camp).

## How is Cub Scouting organized?

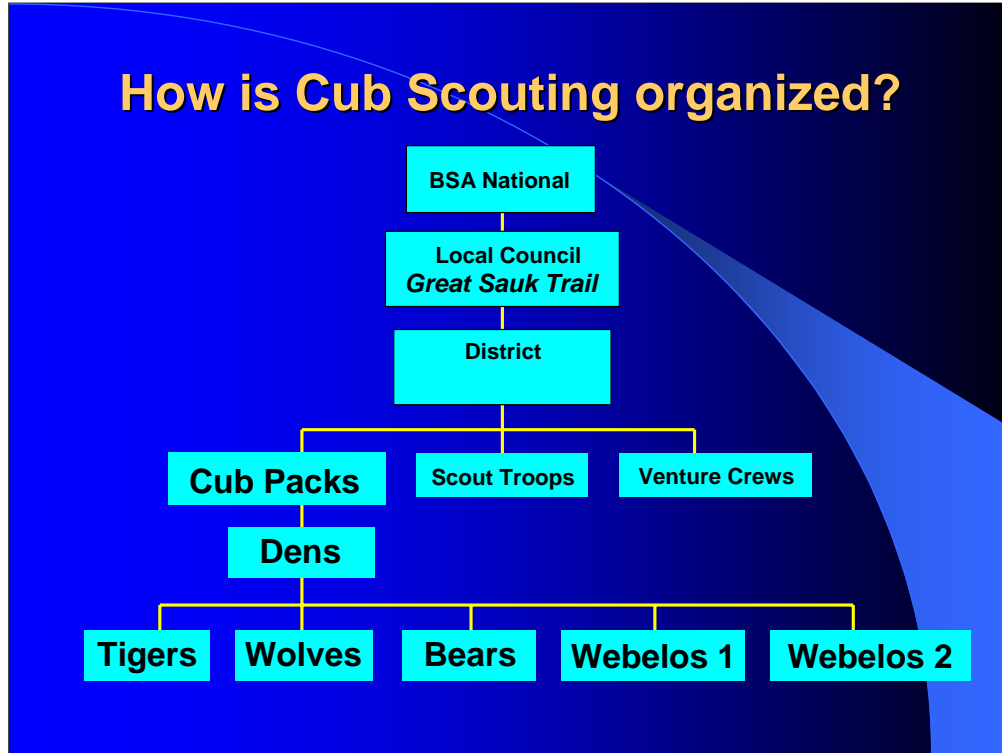

Pack \_\_\_\_ is chartered (or owned) by \_\_\_\_ (name of charter organization). The organization is chartered by the Boy Scouts of America to use the BSA program.

The Pack is run by the Pack Committee, which meets every month to decide on monthly theme that the Den Meetings will be planned around.

These themes are laid out in Program Helps

## Den Levels



**Tiger: 1<sup>st</sup> Grade or 7 years (boys join with an adult partner)**



**Wolf: 2<sup>nd</sup> Grade or 7-8 years**



**Bear: 3<sup>rd</sup> Grade or 8-9 years**



**Webelos 1: 4<sup>th</sup> Grade or 9-10 years**  
**Webelos 2: 5<sup>th</sup> Grade or 10 years**

**<< Boys 11 or older become Boy Scouts >>**

1<sup>st</sup> grade boys will work in the Tiger Book

2<sup>nd</sup> grade boys will work in the Wolf Book

3<sup>rd</sup> grade boys will work in the Bear Book

4<sup>th</sup> and 5<sup>th</sup> grade boys will work out of the Webelos Book. Webelos usually meet in the evening and will be preparing to become Boy Scouts.

Although some advancement projects for the Wolf and Bear badges may be started in the Den meetings, boys are expected to do the work at home. Remember, this is a "Home Centered Program"

## **Awards/Recognition**

- **Each rank has badge of achievement**
- **Elective awards**
- **Religious awards**
- **Participation awards**



## Pack Activities

- **Fall Color Hike**
- **Pinewood Derby**
- **Scouting for Food**
- **Service Project**
- **Other (Crop Maze, Inventor's night, Cake Auction, President's Physical Fitness Award, Halloween Party, Christmas Party, etc.)**
- **Cub Day Camp**
- **Cub Resident Camp**

# Cub Scout Materials



## Rank level Handbooks



## Boys' Life Magazine

## Cub Scout uniform



## Parental Involvement

- **Parental involvement is necessary for Cub's success**
- **Pack/dens need parents to thrive**
- **Organization requires at least two adults at all activities**

Leadership for the Pack is supplied by parents in the Pack.

For every eight boys that want to join, there must be a Den Leader and an Assistant Den leader to share the work.

All other parents should help with the Pack Committee.

# Adult Leadership Positions

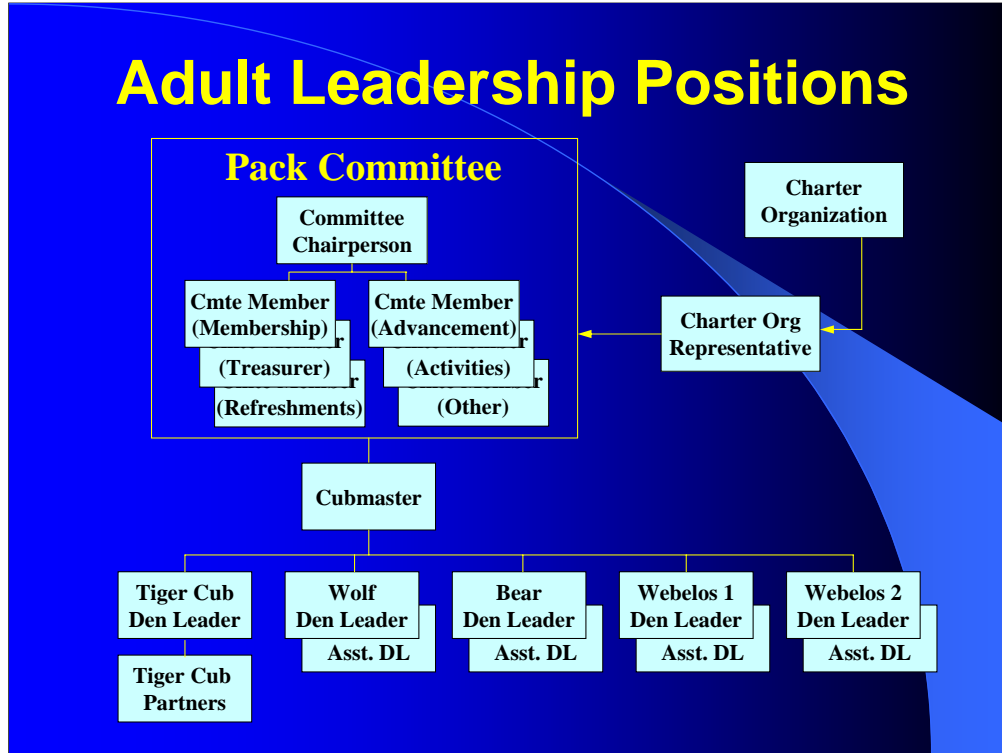

Our sons will be assigned to Dens. Each of these Dens must have a Den Leader and an Assistant Den Leader. These leaders are all volunteers, as are the people who administer the Pack your son will belong to.

This year is your chance to enter into something very special with your son. We need YOU to volunteer to become a leader. Yes, this will require time and effort on your part to make a good healthy program for our sons. But, can you think of a better way to invest your effort than with your child?

# You're not alone!

- **Cub Scouting offers extensive adult leader support**

- Training (Fast Start, Cub Specific Training)
- Roundtables (1<sup>st</sup> Thursday of each month)
- Leader books
- Program Helps (meeting plans)
- Lots of other Leader resources

- **Pack Committee meetings**

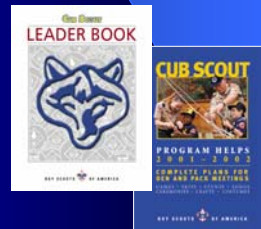

To help you in this endeavor, the Boy Scouts of America offers training, literature, and a network of involved parents to answer questions, open doors, and find solutions. You will not be on your own as a leader.

You do not have to have great ideas to be a leader in Cub Scouting. Over the years, ideas have been saved and compiled into many books to help leaders in Scouting.

Program Helps is published every year, planning every den meeting in detail from beginning to end.

Fast Start, New Leader Essentials, and Cub Leader Specific available to get you going in the right direction.

Everyone in Scouting is there to help you succeed. We want you to have fun!

## Membership Fees

- **Annual Registration: \$10**
- **Boys' Life Subscription: \$12.00**
  - This price is half the cost of the non-Scout subscription.
- **Pack Assessment:**
- **Transfer from another pack:**
  - Requires an additional \$1.00 transfer fee
- **Adult Registration: Same as for boys**
  - Leaders' registration usually paid by pack

# Membership Fees Collected by our Pack

- **New Cub Scouts (good to February 2008)**
  - Registration fee:
  - Pack assessment:
  - Boys' Life:
- **Returning Cub Scouts (also to Feb. 2008)**
  - Registration fee:
  - Pack assessment:
  - Boys' Life:
- **Transfer from another pack**
  - Add \$1.00 transfer fee to returning Cub fees
- **Registered Adults (to Feb. 2008)**
  - Registration fee:

# Cub Scout Application

**Application for Youth Membership** (Fill in the circle.)  
 For pack registration select one: Mark here if new to Scouting.

Unit type:  Cub Scout Pack  Boy Scout Troop  Varsity Scout Team  Venturing Crew  Sea Scout Ship  Lone Cub Scout  Lone Boy Scout  Arrow of Light earned

Unit number:

If applicant has an unexpired membership certificate, registration may be accomplished in this unit by paying \$1 for processing the transfer. Mark and attach certificate. It will be returned by the council.

Transfer application Transfer from council number:  Unit type:  Pack  Troop  Team  Crew  Ship  Unit number:

Enter membership number from unexpired certificate:

Name and address information (Please print one letter in each space—press hard, you are making a copy.)  
 First name (No initials or nicknames)  Middle name  Last name  Suffix

Country  Mailing address  City  State  Zip code

Home phone  -  -  Date of birth (mm/dd/yyyy)  /  /  Grade  Ethnic background:  African American  American Indian  Alaska Native  Asian  Caucasian/White  Hispanic/Latino  Pacific Islander  Other

School  Gender:  Male  Female  Boys' Life subscription

Parent/guardian or Tiger Cub adult partner information Mark here if address is same as above. Mark here if you are the Tiger Cub adult partner  
 Mark here if the adult partner is not living at the same address; complete and attach an adult application.

Select relationship:  Parent  Guardian  Grandparent  Other (specify)

First name (No initials or nicknames)  Middle name  Last name  Suffix

Country  Mailing address  City  State  Zip code

Home phone  -  -  Date of birth (mm/dd/yyyy)  /  /  Occupation  Employer  Gender:  M  F

Business phone  -  -  Ext.  Previous Scouting experience  Cell phone  -  -

Parent/guardian e-mail address

I have read the attached information sheet and approve the application (signature of parent/guardian required if applicant is under 18 years of age).  
 Signature of parent/guardian

Registration fee \$  -  Boys' Life fee \$  -

Signature of applicant

LEGAL COPIES: COPY  
 Return on file for three years. 264-454

Our Pack Number is \_\_\_\_\_.

Be sure you also sign the application as it cannot be processed without your signature.



# Adult Application

**ADULT APPLICATION** This form is read by machine. Please print the numbers and letters as shown: **1234567890ABCDEFGHI**

The information obtained in this form is for the internal use of the BSA only.

UNIT SCOUTERS (fill in the circle) Pack  Troop  Team  Crew  Ship Unit No.  OR District name

EXPIRE DATE: / / TERM: MONTHS New leader  Former leader

If applicant has an unexpired membership certificate, registration may be accomplished in this unit by paying \$1 for processing the transfer. Mark and attach certificate. It will be returned by the council.

TRANSFER FROM: COUNCIL NO. TYPE OF UNIT UNIT NO.

Please print one letter in each space—press hard; you are making three copies.

First name (No initials or nicknames) Middle name Last name Suffix

Have you completed: Youth Protection training  First Start training

Country: Mailing address: City: State: Zip code

Home phone: Business phone: Ext. Cell phone

Date of birth (mm/dd/yyyy): Ethnic background: African American, American Indian, Alaska Native, Asian, Other's (specify): Hispanic/Latino, Pacific Islander, Other

Gender: Social Security number (required): Occupation: Employer: Address information: (Mark each answer)

Country: Business address: City: State: Zip code

Position Code: Position (describe): An you an Eagle Scout? Yes  No  Date earned (mm/dd/yyyy)

E-mail address (select one): Business, Home, Sign Life subscription

I understand that: a. The information that I have provided may be verified, if necessary, by contacting persons or organizations named in this application or by conducting any personal or organizational background check that may have information concerning me, or by conducting a criminal background check. I hereby release and agree to hold harmless from liability any person or organization that provides information. I also agree to hold harmless the chartered organization, local council, Boy Scouts of America, and the officers, employees, and volunteers thereof. b. In signing this application, I have read the attached information and apply for registration with the Boy Scouts of America. I agree to comply with the Charter and Bylaws, and the Rules and Regulations of the Boy Scouts of America and the local council. I affirm that the information I have given on this form is true and correct. I will follow the Youth Protection guidelines.

APPROVALS FOR UNIT SCOUTERS: We are unaware of anything contrary to the information stated in this application. This application has been reviewed according to BSA procedures and the applicant meets the leadership qualifications of the Boy Scouts of America.

Signature of unit committee chairman: Date: Signature of chartered organization head or representative: Date: ACCEPTED: Signature of Scout executive or designee: Date: SIGN LIFE fee: \$

APPROVAL FOR COUNCIL AND DISTRICT SCOUTERS: We are unaware of anything contrary to the information stated in this application. This application has been reviewed according to BSA procedures and the applicant meets the leadership qualifications of the Boy Scouts of America.

Signature of Scout executive or designee: Date: PARTIAL fee for three years: 25 DOLLARS

1. Scouting background: Position, Council, Year

2. Experience working with youth in other organizations.

3. Previous residences (for last five years): City, State

4. Current memberships (religious, community, business, labor, or professional organizations).

5. References: Please list those who are familiar with your character and if related to working with youth, references will be checked when necessary. Name, Telephone, Name, Telephone, Name, Telephone

Social Security # is ONLY on copy sent to Council Service Center. It is NOT on copies that remain with the Pack & Charter Partner.

Be sure to complete the Social Security number portion. We require this in order for the BSA to do a criminal background check. You will also need to fill out the yes/no questions, and sign the application.

Your Social Security # is only on the top copy of the Adult Application, which goes to the BSA Council Service Center. Your number does not transfer through to the Pack copy.



**Cubs in Action**

# Cubs in Action







**Cubs at Space Museum**



**Cubs in Action**



# Cubs at Resident Camp





# Cubs at Camp





**Cubs at Camp**





**Day Camp Fun**