

Cub Scout Round-up



Welcome to our Pack

Welcome!

My name is _____

And I am the _____

For Pack _____

And I am here to help YOU with your Scouting Program!

To get started, be sure you sign the attendance roster being passed around if you missed it at the registration table.

What is Cub Scouting?

- **The grade school program of Boy Scouts for boys age 7-10 (grades 1-5)**
- **A program designed to promote:**
 - **Character building**
 - **Citizenship**
 - **Training in basic skills**
 - **Physical fitness**
 - **FUN!!**

The Cub Scout Program was started in 1930 for boys that wanted to be a part of Scouting but were too young to be Boy Scouts. Currently there are over 1 ½ million Cub Scouts registered across the country. This year we celebrate the 77th Anniversary of Cub Scouting

What is Cub Scouting?

- Program of activities that provides discovery and learning in an environment of group interaction and teamwork
- Promotes advancement toward achievements
- Program is geared to age level
- Program always includes elements of:
 - Fitness
 - Citizenship
 - Basic life skills
 - Outdoors/nature
 - Safety
 - Crafts

Dens

- **Small groups of 6-8 boys**
- **Boys grouped by age/rank**
- **Led by volunteer parent leader and assistant**
- **Meet weekly (except pack meeting week)**
- **The foundation of the Cub's experience**

Boys will meet once a week.

Usually in a home (or some other place) after school or early evening. The meeting is conducted by the Den Leader and Assistant Den Leader who are parents of the boys in that den.

Family involvement is an integral part of the program for the boy to get the most out of Scouting.

Dens are made up of no more than 8 boys. Den meetings are a time for fun and learning.

They are planned by the leaders using Program Helps supplied by the Boy Scouts of America.

Games, crafts, songs, activities, and badge work can all be a part of the den meeting. However, one of the most important functions of the meeting is to plan for the Pack meeting.

Our Pack

- **Organized in (year)**
- **Sponsored by**
- **Unit Achievements (i.e., Quality Unit, Summertime Pack Award, President's Physical Fitness Award)**
- **Meets monthly on (when) (where)**
- **Headed by Cubmaster and Pack Committee**

Once a month all the dens get together in the evening for a Pack meeting.

All the dens here at ___(sponsor, school)___ are part of Pack ___(###)___

We meet on the (week)(day)(location). All boys need to attend and must be accompanied by a parent. At this Pack meeting we learn what the dens have been doing, sing songs, play games, and hand out awards to the boys who have earned them. We also have a few special Pack meetings and activities including a Blue & Gold Banquet, Pinewood Derby races and some summertime events (picnics, swim parties, Cub Scout Day Camp).

How is Cub Scouting organized?



Pack ____ is chartered (or owned) by ____ (name of charter organization). The organization is chartered by the Boy Scouts of America to use the BSA program.

The Pack is run by the Pack Committee, which meets every month to decide on monthly theme that the Den Meetings will be planned around.

These themes are laid out in Program Helps

Den Levels



Tiger: 1st Grade or 7 years (boys join with an adult partner)



Wolf: 2nd Grade or 7-8 years



Bear: 3rd Grade or 8-9 years



Webelos 1: 4th Grade or 9-10 years
Webelos 2: 5th Grade or 10 years

<< Boys 11 or older become Boy Scouts >>

1st grade boys will work in the Tiger Book

2nd grade boys will work in the Wolf Book

3rd grade boys will work in the Bear Book

4th and 5th grade boys will work out of the Webelos Book. Webelos usually meet in the evening and will be preparing to become Boy Scouts.

Although some advancement projects for the Wolf and Bear badges may be started in the Den meetings, boys are expected to do the work at home. Remember, this is a "Home Centered Program"

Awards/Recognition

- **Each rank has badge of achievement**
- **Elective awards**
- **Religious awards**
- **Participation awards**

Pack Activities

- **Fall Color Hike**
- **Pinewood Derby**
- **Scouting for Food**
- **Service Project**
- **Other (Crop Maze, Inventor's night, Cake Auction, President's Physical Fitness Award, Halloween Party, Christmas Party, etc.)**
- **Cub Day Camp**
- **Cub Resident Camp**

Cub Scout Materials



Rank level Handbooks



Boys' Life Magazine

Cub Scout uniform



Parental Involvement

- **Parental involvement is necessary for Cub's success**
- **Pack/dens need parents to thrive**
- **Organization requires at least two adults at all activities**

Leadership for the Pack is supplied by parents in the Pack.

For every eight boys that want to join, there must be a Den Leader and an Assistant Den leader to share the work.

All other parents should help with the Pack Committee.

Adult Leadership Positions

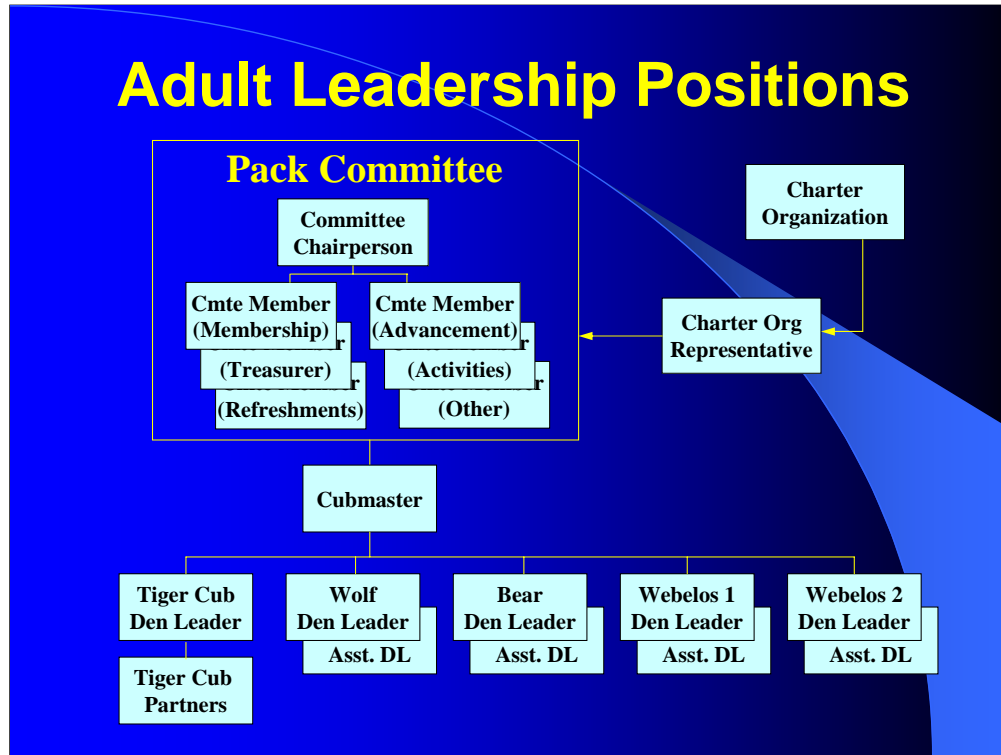

Our sons will be assigned to Dens. Each of these Dens must have a Den Leader and an Assistant Den Leader. These leaders are all volunteers, as are the people who administer the Pack your son will belong to.

This year is your chance to enter into something very special with your son. We need YOU to volunteer to become a leader. Yes, this will require time and effort on your part to make a good healthy program for our sons. But, can you think of a better way to invest your effort than with your child?

You're not alone!

- **Cub Scouting offers extensive adult leader support**

- **Training (Fast Start, Cub Specific Training)**
- **Roundtables (1st Thursday of each month)**
- **Leader books**
- **Program Helps (meeting plans)**
- **Lots of other Leader resources**

- **Pack Committee meetings**

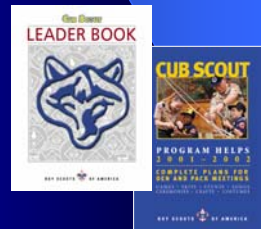

To help you in this endeavor, the Boy Scouts of America offers training, literature, and a network of involved parents to answer questions, open doors, and find solutions. You will not be on your own as a leader.

You do not have to have great ideas to be a leader in Cub Scouting. Over the years, ideas have been saved and compiled into many books to help leaders in Scouting.

Program Helps is published every year, planning every den meeting in detail from beginning to end.

Fast Start, New Leader Essentials, and Cub Leader Specific available to get you going in the right direction.

Everyone in Scouting is there to help you succeed. We want you to have fun!

Membership Fees

- **Annual Registration: \$10**
- **Boys' Life Subscription: \$12.00**
 - This price is half the cost of the non-Scout subscription.
- **Pack Assessment:**
- **Transfer from another pack:**
 - Requires an additional \$1.00 transfer fee
- **Adult Registration: Same as for boys**
 - Leaders' registration usually paid by pack

Membership Fees Collected by our Pack

- **New Cub Scouts (good to February 2008)**
 - Registration fee:
 - Pack assessment:
 - Boys' Life:
- **Returning Cub Scouts (also to Feb. 2008)**
 - Registration fee:
 - Pack assessment:
 - Boys' Life:
- **Transfer from another pack**
 - Add \$1.00 transfer fee to returning Cub fees
- **Registered Adults (to Feb. 2008)**
 - Registration fee:

Cub Scout Application

Application for Youth Membership

Unit type: (Fill in the circle.) Cub Scout Pack ☐ Boy Scout Troop ☐ Varsity Scout Team ☐ Venturing Crew ☐ Sea Scout Ship ☐ Lone Cub Scout ☐ Lone Boy Scout ☐ Arrow of Light earned ☐ Unit number: 1234

For pack registration select one: Mark here if new to Scouting. ☐ Former Scout ☐ Former Venturer ☐ Former Sea Scout

If applicant has an unexpired membership certificate, registration may be accomplished in this unit by paying \$1 for processing the transfer. Mark and attach certificate. It will be returned by the council.

Transfer application ☐ Transfer from council number: Unit type: ☐ Pack ☐ Troop ☐ Team ☐ Crew ☐ Ship Unit number:

Enter membership number from unexpired certificate:

Name and address information (Please print one letter in each space—press hard, you are making a copy.)

First name (No initials or nicknames) Middle name Last name Suffix

Country Mailing address City State Zip code

Home phone - - Date of birth (mm/dd/yyyy) / / Grade Ethnic background: ☐ African American ☐ American Indian ☐ Alaska Native ☐ Asian ☐ Caucasian/White ☐ Hispanic/Latino ☐ Pacific Islander ☐ Other ☐

School Gender: ☐ Male ☐ Female ☐ Boys' Life subscription ☐

Parent/guardian or Tiger Cub adult partner information Mark here if address is same as above. ☐ Mark here if you are the Tiger Cub adult partner ☐

Select relationship: ☐ Parent ☐ Guardian ☐ Grandparent ☐ Other (specify)

First name (No initials or nicknames) Middle name Last name Suffix

Country Mailing address City State Zip code

Home phone - - Date of birth (mm/dd/yyyy) / / Occupation Employer Gender: ☐ M ☐ F

Business phone - - Ext. Previous Scouting experience Cell phone - -

Parent/guardian e-mail address

I have read the attached information sheet and approve the application (signature of parent/guardian required if applicant is under 18 years of age).

Signature of unit leader Date / /

Signature of parent/guardian

Signature of venturer

Registration fee \$ - Boys' Life fee \$ -

LOCAL COUNCIL COPY

Return on form for three years. 26-405A

Our Pack Number is _____.

Be sure you also sign the application as it cannot be processed without your signature.

Adult Application

ADULT APPLICATION

This form is read by machine. Please print the numbers and letters as shown: **1 2 3 4 5 6 7 8 9 0 A B C D E F G H I**

The information obtained in this form is for the internal use of the BSA only.

UNIT SCOUTERS (fill in the circle): ☐ Pack ☐ Troop ☐ Team ☐ Crew ☐ Ship Unit No. ☐ OR ☐ Council/district position

EXPIRE DATE: / / TERM: MONTHS ☐ New leader ☐ Former leader

If applicant has an unexpired membership certificate, registration may be accomplished in this unit by paying \$1 for processing the transfer. Mark and attach certificate. It will be returned by the council.

TRANSFER FROM: COUNCIL NO. TYPE OF UNIT UNIT NO.

Please print one letter in each space—press hard; you are making three copies.

First name (No initials or nicknames) Middle name Last name Suffix

How you completed: ☐ Youth Protection training ☐ Fast Start training

Country Mailing address City State Zip code

Home phone Business phone Ext. Cell phone

Date of birth (mm/dd/yyyy) Other background: ☐ African American ☐ American Indian ☐ Alaska Native ☐ Asian ☐ Caucasian/White ☐ Hispanic/Latino ☐ Pacific Islander ☐ Other

Gender: ☐ M ☐ F Social Security number (required)

Occupation Employer

Country Business address City State Zip code

Position Code Position (Describe)

Are you an Eagle Scout? ☐ Yes ☐ No Date earned (mm/dd/yyyy)

E-mail address (Select one): ☐ Business ☐ Home

☐ Boys' Life subscription

I understand that:

a. The information that I have provided may be verified, if necessary, by contacting persons or organizations named in this application or by conducting a criminal background check. I hereby release and agree to hold harmless the chartered organization, local council, Boy Scouts of America, and the officers, employees, and volunteers thereof.

b. In signing this application, I have read the attached information and apply for registration with the Boy Scouts of America. I agree to comply with the Charter and Bylaws, and the Rules and Regulations of the Boy Scouts of America and the local council. I affirm that the information I have given on this form is true and correct. I will follow the Youth Protection guidelines.

Signature of applicant Date

Registration fee \$

APPROVALS FOR UNIT SCOUTERS

We are unaware of anything contrary to the information stated in this application. This application has been reviewed according to BSA procedures and the applicant meets the leadership qualifications of the Boy Scouts of America.

Signature of unit committee chairman Date

Signature of chartered organization head or representative Date

APPROVALS FOR COUNCIL AND DISTRICT SCOUTERS

We are unaware of anything contrary to the information stated in this application. This application has been reviewed according to BSA procedures and the applicant meets the leadership qualifications of the Boy Scouts of America.

Signature of council executive or designer Date

Signature of Scout executive or designer Date

LOCAL COUNCIL COPY

Valid on file for three years. 25-1411

Social Security # is ONLY on copy sent to Council Service Center. It is NOT on copies that remain with the Pack & Charter Partner.

Be sure to complete the Social Security number portion. We require this in order for the BSA to do a criminal background check. You will also need to fill out the yes/no questions, and sign the application.

Your Social Security # is only on the top copy of the Adult Application, which goes to the BSA Council Service Center. Your number does not transfer through to the Pack copy.



Cubs in Action









Cubs in Action

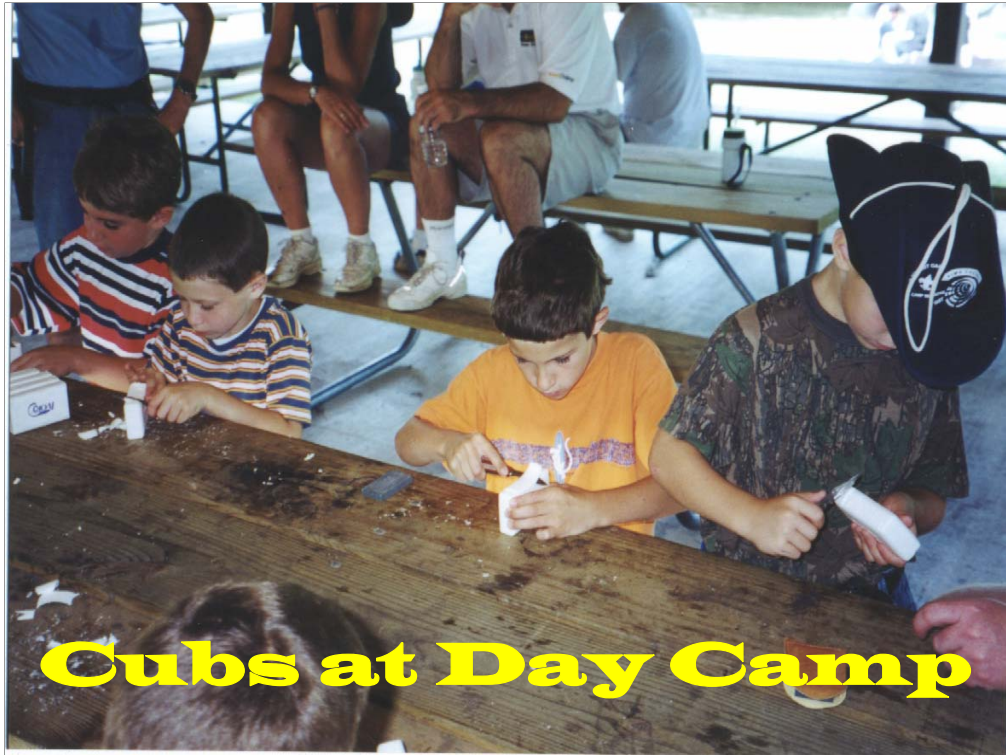

Cubs at Day Camp



Cubs at Camp









Day Camp Fun